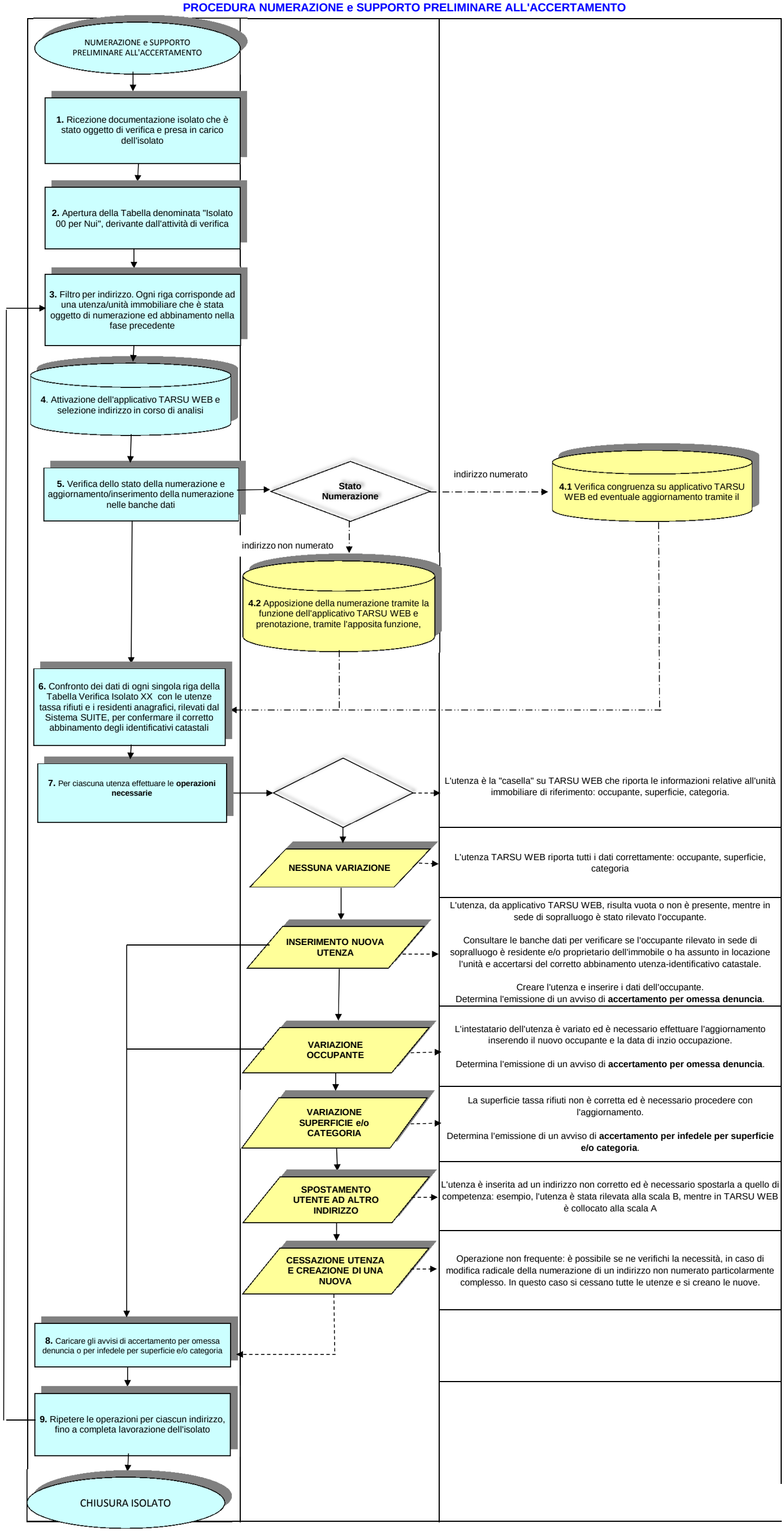PROCEDURA NUMERAZIONE e SUPPORTO PRELIMINARE ALL'ACCERTAMENTO